

**Application for MLS Sports Camps 2010**

NAME: \_\_\_\_\_

ADDRESS: \_\_\_\_\_  
 \_\_\_\_\_

SCHOOL/CHURCH: \_\_\_\_\_

AGE: \_\_\_\_\_ ENTERING GRADE: \_\_\_\_\_

PHONE: \_( \_\_\_\_\_ ) \_\_\_\_\_

Shirt Size: S M L XL XXL

**CAMPS:**

- June 13 FB (\$25) pay in full
- June 13-16 BB (\$100)
- June 16-18 FB (\$80)
- June 20-23 - BB (\$100)

*Note:* Only 100 applicants will be accepted for each camp. A \$20.00 check must accompany this application. You will receive a confirmation letter. Make checks payable to: Michigan Lutheran Seminary.

*Please enroll me in the indicated MLS Sports Camp (s). I understand that neither the camp directors, Michigan Lutheran Seminary, nor anyone else connected with the camp assumes financial responsibility for accidents (dental or medical) or any other injuries that might occur as a result of attendance at this camp. My parent or legal guardian acknowledges the above and further authorizes the directors of the camp to act in their best judgment in an emergency requiring medical attention. I will also furnish my own insurance.*

Parent/Guardian Signature

\_\_\_\_\_

Health & Accident Insurance Company:

\_\_\_\_\_



**June 2010**

Sun	Mon	Tue	Wed	Thu	Fri	Sat
		1	2	3	4	5
6	7	8	9	10	11	12
13 FB	14	15	16	17	18	19
	BOYS BASKETBALL		FOOTBALL CAMP			
20	21	22	23	24	25	26
	GIRLS BASKETBALL CAMP					
	28	29	30			

2777 Hardin St.  
 Saginaw, MI 48602  
 Phone: 989-793-1041  
 E-mail: dlf@mlsem.org

**Seminary  
 Cardinal Sports  
 Camps 2010**



**June 13  
 Football  
 Grades 5-6**

**June 13-16  
 Boys' Basketball**

**June 16-18  
 Football  
 Grades 7-9**

**June 20-23  
 Girls' Basketball**

## ***Camp Philosophy***

Our MLS camps emphasize teaching fundamentals, skills and knowledge in a positive, Christian setting. The camp directors see this as an opportunity to use the beautiful facilities of Michigan Lutheran Seminary to work with our synod's youth. Our coaches are dedicated to the improvement of each camper. Coaching staffs are made up of members of the MLS athletic staff, who are assisted by former and current MLS students.

## ***Typical Camp Day***

7:30 am	Rise and Shine
8:00 am	Breakfast
9:00 - 11:00 am	Camp Instruction
12:00 noon	Lunch
1:15 - 4:30 pm	Camp Instruction Contests
5:00 pm	Dinner
6:30/7:00 pm	Team Competition/ Camp Outing(football)
9:30 pm	Chapel/Concessions
10:30 pm	Lights Out

## ***Camp Features***

- ◆ Quality daily instruction
- ◆ Jersey and basketball to all BB campers
- ◆ T-shirt and mini-football to all FB campers
- ◆ Fun contests/team games
- ◆ Small-group skills practice

## ***Who's Invited?***

The Cardinal Camps are open to any boy or girl entering grades 5-9 currently attending a WELS school or who is a member of a congregation in the WELS fellowship.

## ***Housing and Supervision***

All campers will use the MLS dorm facilities. They will be housed in two, three, or four person rooms. Roommate preferences can be made known at registration. Adult live-in directors will provide supervision in the dormitory. Campers will remain on the self-contained MLS campus throughout the camp unless involved in a supervised camp outing.

## ***Deadline for Applications***

June 1, 2010 is the deadline for all applications. If possible, get them in earlier to assist us in planning. Only 100 applicants will be accepted for each session. After the application is received, you will be sent a letter confirming you as a "Cardinal Camper," offering additional details on what/what not to bring, and other information as needed.

Refund of camp deposits will be made up to June 1st. There will be no refund given should a child choose to or be asked to leave once camp has begun.

How to enroll: Fill out the application form, enclose the \$20.00 deposit (checks payable to MLS) and send to:

**MLS Athletic Department  
2777 Hardin St.  
Saginaw, MI 48602**

## ***Cost***

For the 5-6 football day camp: \$25.00

For the basketball camps: \$100.00

For the 7-9 football camp: \$80.00

The 5-6 grade football day camp should be paid in full with the application. For all other camps, a \$20.00 deposit should be sent; the balance of the cost is due at registration for camp.

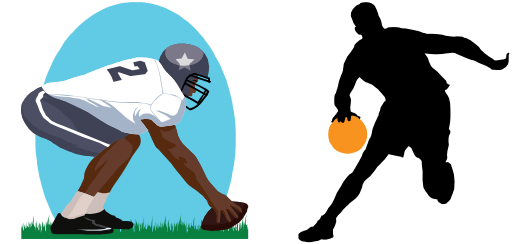

## ***Camp Times***

Four Cardinal Camps will occur in June of 2010

- A) For football boys entering grades 5- 6:  
Sunday, June 13 ( 2:30 pm - 5:30 pm)
- B) For basketball boys:  
Sunday, June 13 (6:00 pm) through  
Wednesday, June 16 (7:00 pm)
- C) For football boys entering grades 7- 9:  
Wednesday, June 16 (7:00 pm) through  
Friday, June 18 (5:00 pm)
- D) For basketball girls:  
Sunday, June 20 (6:00 pm) through  
Wednesday, June 23 (7:00 pm)